The New Night Drawer

ISSUE 14

UNEXPECTED JACK-O-LANTERN

drawn at le voyeur
October 2, 2022

The New
Night Drawer
Issue 14
October 2, 2022

Unexpected Jack-o-Lantern

Boo! Sorry if you're scared. It's a little early for scary stuff, but Halloween is on the last day of the month, so all of October is scary Every October the old Night Drawer did scary month and the tradition continues. The new Night Drawer is a lot like the old Night Drawer, but newer. Soon the Night Drawer will be old like new wave music.

Every Sunday the Night Drawers meet at Le Voyeur, 404 4th Ave in Thurston County & on the video phone world wide. Each week a prompt is drawn from the little night drawer and in October all the prompts are Spooooky. This week's prompt is "Unexpected Jack-o-Lantern" Nothing is spookier than gourds with holes. Unexpected things can be scary in a startling way. Expected things can also be scary, but unexpected things are more condensed.

I thought I was getting on the bus but then a Jack-o-Lantern showed up at the bus stop. This was unexpected. Pumpkin spice starts in September, pumpkin pie is in November. Pumpkin Jack-o-Lanterns are in October. We should make out Jack-o-Lanterns into pie but most end up rotting on the porch or getting smashed by teenagers or Billy Corgan.

NOBODY EXPECTS...
WELCOME
THE PUMPKIN...
OF WHAT, EXACTLY...?
OH... WHO KNOWS...
EVERYONE HAS EXPECTATIONS, ONE WAY OR ANOTHER...
STOMP
BASH
I WISH IT WERE SPRING STILL
K. ROLLING

BOP!
?
BOOP!
MEROW!
Mimi Dabber 10/22

NIGHT DRAWER

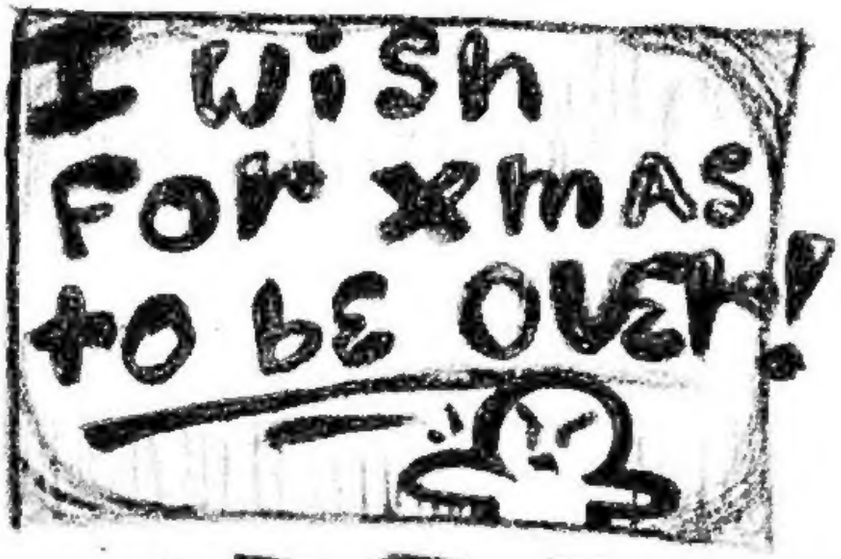

TO BE CONTINUED.....

CASHLEY MINX

22

For months, something had been WRONG.
I could feel its power growing.
It's...
HUNGER.
I knew I had no choice but to face it...
The Jack-o-Lantern!
What a fool I'd been.
No monster can resist the [redacted]...
THE UNEXPECTED JACKO-LANTERN!!!

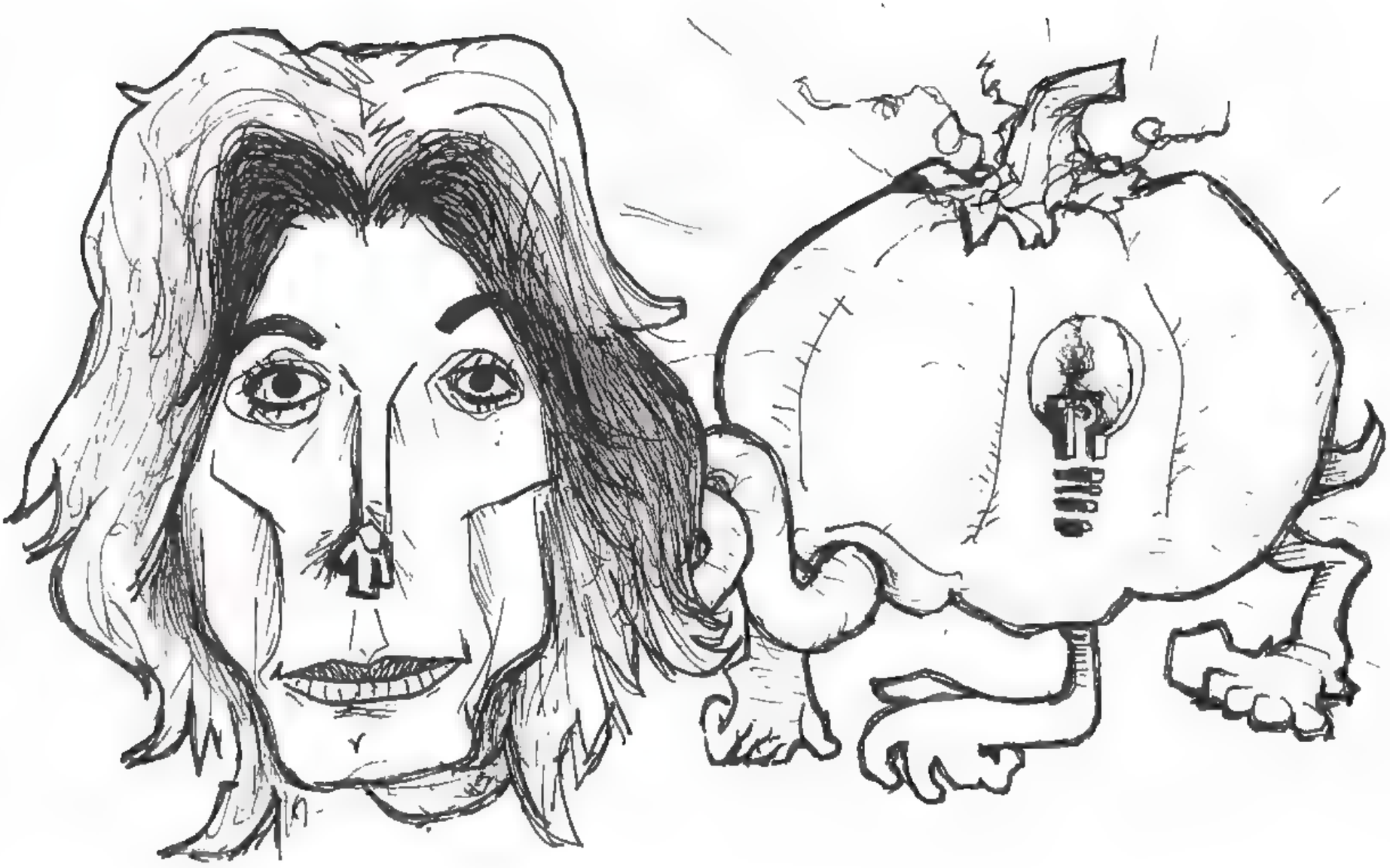

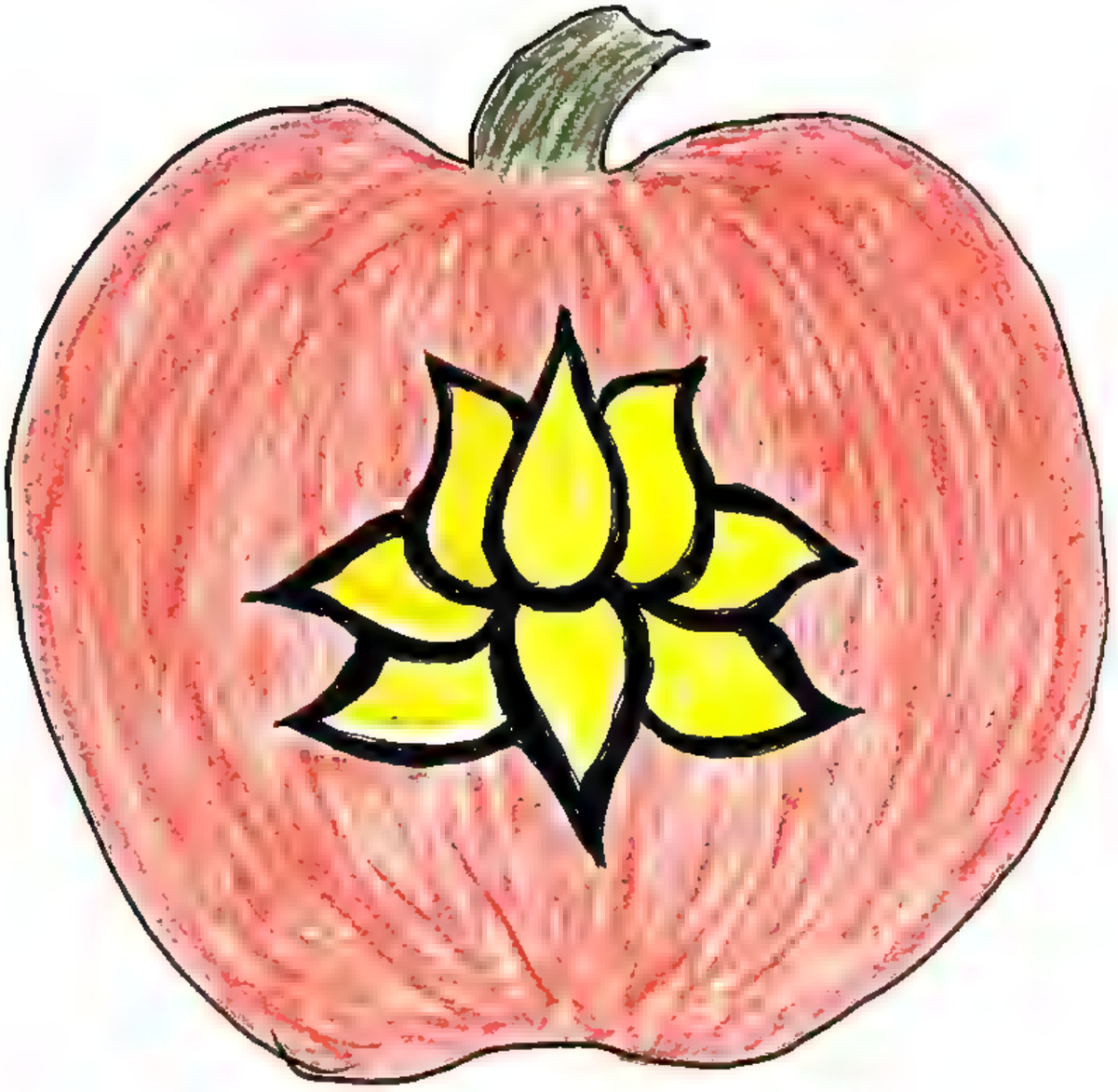

unexpected

Jack o Lanter

10/2/22

MORTAL
FOOLISH
VESSEL,
AWAKEN!

IN HARVEST, THE SUN LEAVES QUICKLY...
YOU CREATE YOUR OWN WARMTH.
IT IS IMPORTANT TO LIGHT YOUR CANDLE
A SMILE MATTERS MOST IN DARKNESS.
DON'T MAKE THAT FACE.
IT'LL STICK THAT WAY.
UNEXPECTED JACK O LANTERN

NOW ON VIDEOCASSETTE!
GOURDY

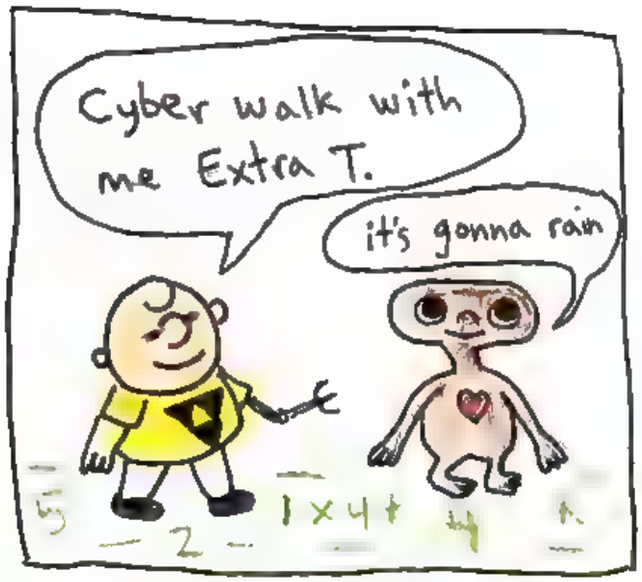
Cyber walk with me Extra T.
it's gonna rain

unexpected
the 2nd Sign.

Sluggo cloning factory

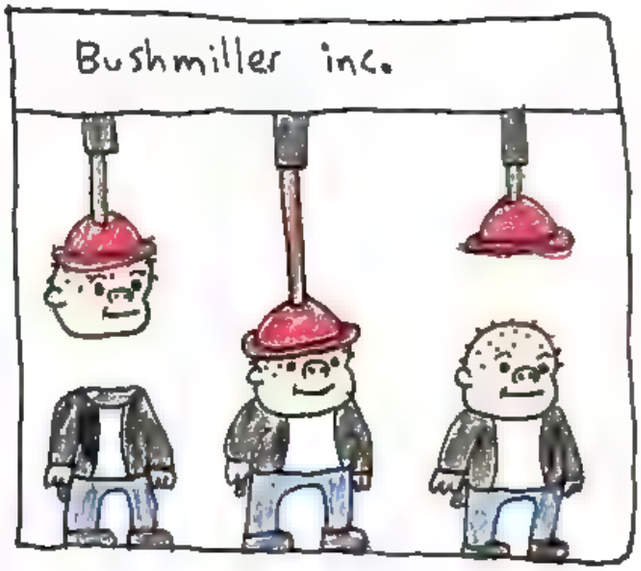
Bushmiller inc.

more crazy weather, I better go watch some tube.

The theme today is "kill cyber Brown!"
gulp

SAY
WHAT?
2022

Some Days the Dragon Wins

Thank you for reading

The New Night Drawer

Issue 14: Unexpected Pumpkins

use this helpful chart to see who the artists in this zine are and which pages they are on

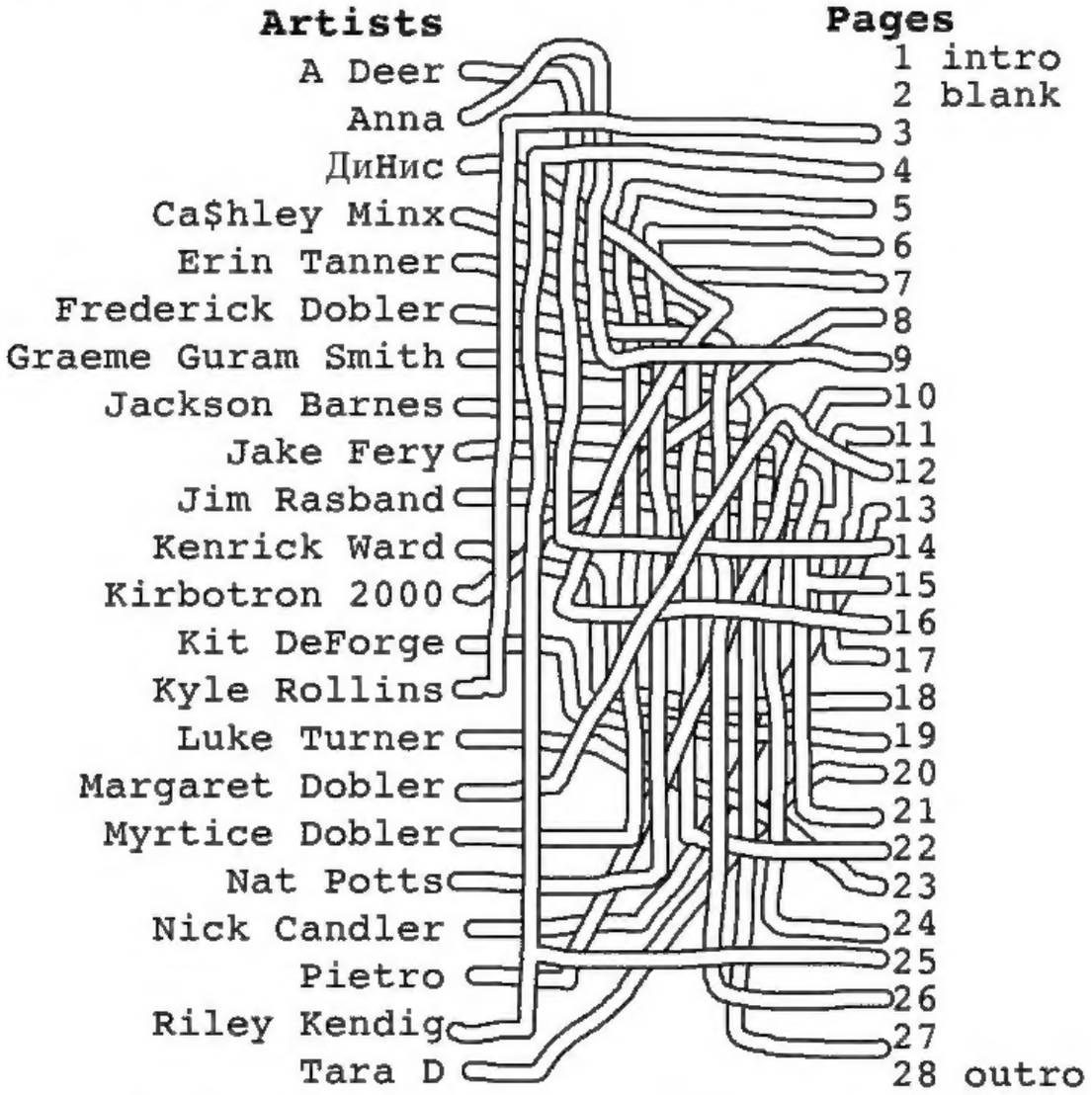

The Night Drawer is a collaborative art zine, which means anyone can submit a page. If you would like to be involved come to Le Voyeur at 7pm on Sundays or send an email to TheNightDrawer@ydhwm.com

You can find back issues of The Night Drawer at the Olympia Timberland Library in the Zine Library section. Also there is an Instagram. @thenightdraweroffical

The Night Drawer is a drawing night and collaborative art zine made every week on Sundays at Le Voyeur in Olympia, WA. At 7pm a new prompt is chosen from the drawer and eveyone is invited to make a page inspired by that prompt. No one knows what the prompt will be beforehand, but anyone can add new prompts into the drawer at any time. All the pages are collected and made into this zine. The Night Drawer is open to the public and welcomes artists of all styles and skill levels.

This week's artists are:

Riley K. A. Deer Erin Tanner
Kirbotron 2000 Jim Kasbang
Anna Nick C.
ANHWC mimi
Maggie Dobler Dobler Kenrick Ward
Frederick
Cashley · Minx
Kit DeForge
Jackson Barnes
Pietro Graeme "Guram" Smith
Luke Turner Jake Fry Kyle Rollins
Tara D. Nat. Potts

221 A 002